

The logo for GOOSE HOUSING features the word "GOOSE" in a bold, blocky font where each letter is filled with a green leaf texture. The letter "O" in the second position contains a small orange square. Below "GOOSE" is the word "HOUSING" in a bold, orange-to-yellow gradient font. A thin horizontal line is positioned below the word "HOUSING".

GOOSE
HOUSING

-NANDADEEP-

2 & 3 BHK RIGHTSIZED APARTMENTS

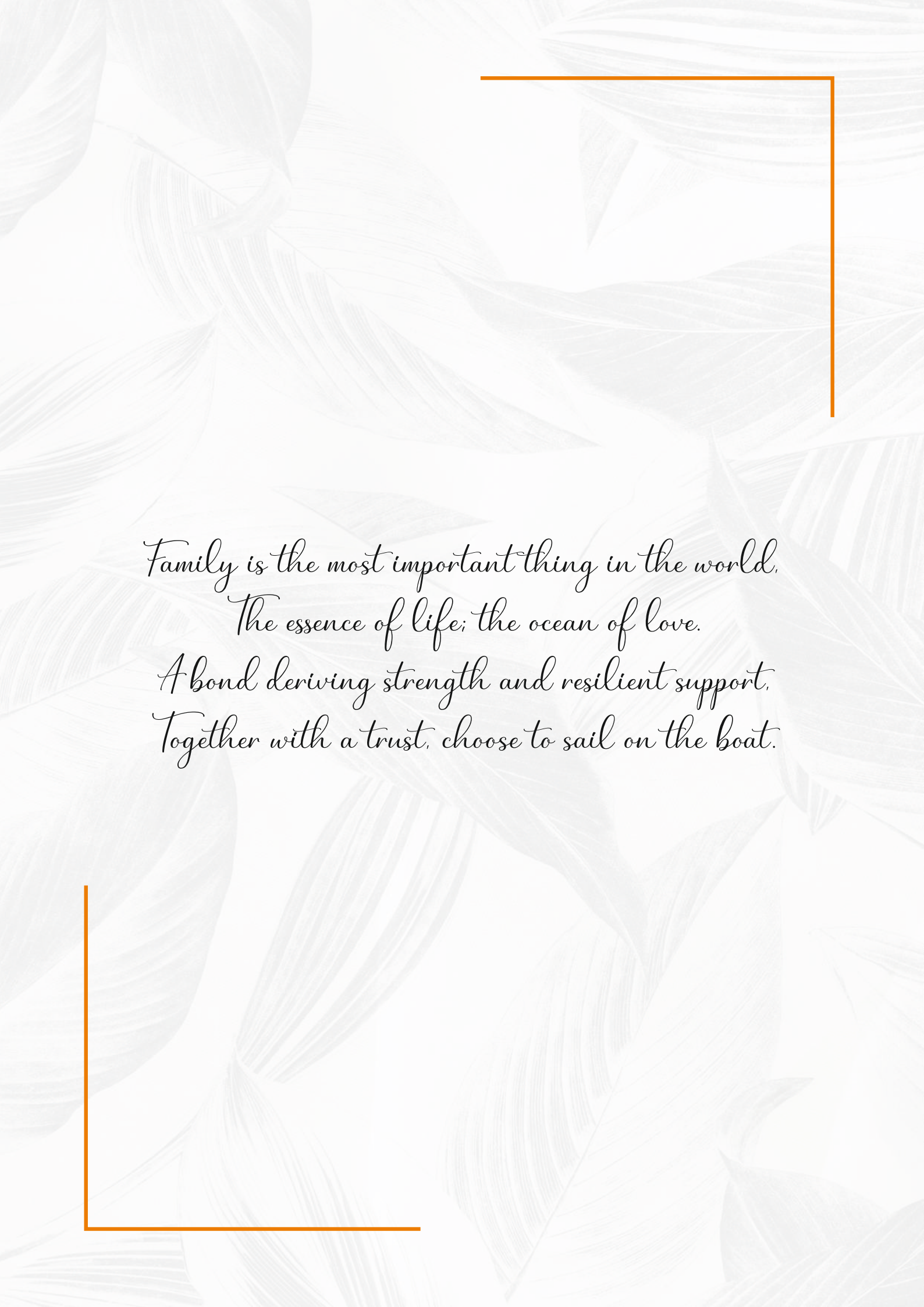

*Family is the most important thing in the world,
The essence of life; the ocean of love.
A bond deriving strength and resilient support,
Together with a trust, choose to sail on the boat.*



"Family is everything..."

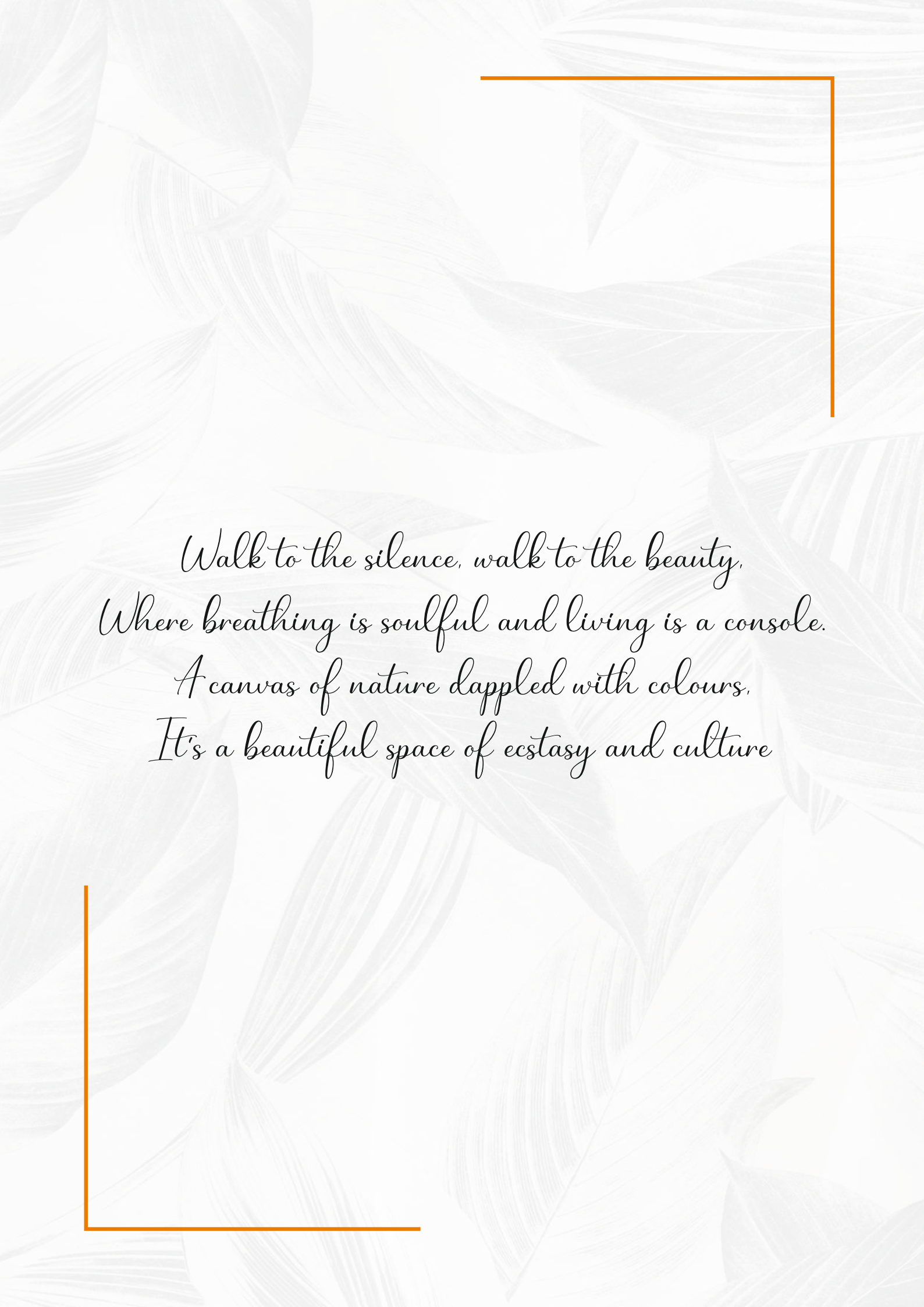

*Walk to the silence, walk to the beauty,
Where breathing is soulful and living is a console.
A canvas of nature dappled with colours,
It's a beautiful space of ecstasy and culture*



Road

Road

First Floor Plan



Flat No.	Rera Carpet Area (Sq.ft)	Sit out Area (Sq.ft)	Total Rera Carpet Area (Sq.ft)
101	900	70	970
102	715	75	790



Road



Road

Fifth, Sixth & Seventh Floor Plan



Flat No.	Rera Carpet Area (Sq.ft)	Sit out Area (Sq.ft)	Total Rera Carpet Area (Sq.ft)
501, 601, 701	900	70	970
502, 602, 702	670	75	745
503, 603, 703	670	75	745

Specifications

- **STRUCTURE** > Earthquake-resistant RCC framed structure
- **WALLS** > External walls : 6" thick masonry / red brick
> Internal walls : 4" thick masonry
- **WINDOWS** > Powder-coated aluminium / UPVC sliding with marble/granite sill and grill for all windows
> Provision for mosquito net
- **FLOORING** > 600 mm x 600 mm vitrified tiles in entire flat with 3" high skirting of reputed make
> Marble / Granite for treads, risers and landings with decorative MS railing
- **DOORS** > Water proof flush doors at the entrance with teakwood panelling
> Black granite door frames for toilets
- **PLASTER** > Internal plaster and ceiling : POP / Gypsum / Sanla
> External plaster : Sand-faced
- **KITCHEN** > Kitchen top with black granite and 7' glazed dado ceramic tiles
- **TOILETS** > Anti-skid ceramic floor with designer tiles till 7' height
- **PLUMBING** > Concealed plumbing of ISI mark

- **SANITARY FITTINGS**

- > Branded CP fittings with hot & cold mixer for shower
- > English commode of ISI mark
- > Concealed flush tanks or flush valves

- **ELECTRIFICATION**

- > Concealed electrification of copper wiring with modular type switches of reputed make
- > TV and telephone points in living and master bedroom
- > AC point in master bedroom
- > Exhaust fan points in kitchen and toilets

- **PAINTING**

- > External walls : Apex paint
- > Internal walls : OBD or equivalent good quality paint



Walls filled with love...

Amenities



DIGITAL SECURITY

Video door phone for each flat

BACKUP

Power backup for lifts, common areas & pumps

PARKING

Interlocking paving blocks in a well-lit parking

ELEVATION

An elegant and impressive elevation

LOBBY

A grand and attractive entrance lobby

LIFTS

Lifts of reputed company

FIREFIGHTING

Latest firefighting equipment as per PMC guidelines

Solar water panels for bathrooms.

Aesthetically designed and well-lit compound wall and front compound wall facade.

Rainwater harvesting plant.

Underground water tank and a separate overhead water tank with sufficient water capacity and auto level controllers.

Individual letterbox with brass nameplates.

Common toilet for watchmen, drivers, househelpers etc.

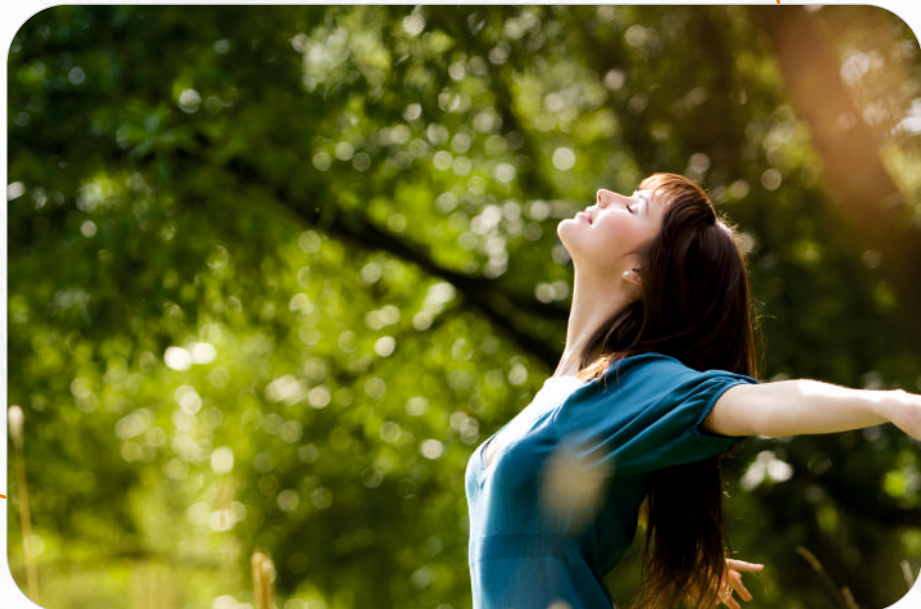

& Surrounded by nature...



GODSE HOUSING

Corporate Office :

Godse Housing, First Floor, Shree Apartment,
Opposite Navneet Publication,
Madiwale Colony, Main Bajirao Road,
Pune - 411030

Contact : + 91 99218 50567

Email : sales@godsehousing.com

Website : www.godsehousing.com

DISCLAIMER

All Rights Reserved. This brochure is purely conceptual and not a legal offering. The developer reserves all the rights to add, delete, alter any detail, specifications, elevation mentioned herein. The brochure is indicative of how the furniture can be arranged in the residential unit. No furniture is to be supplied to the purchaser by the developer unless otherwise mentioned. All dimensions mentioned in the drawings may vary due to construction contingencies and site conditions. All dimensions are shown from unfinished surfaces. All images, unless otherwise indicated are used for illustrative purpose only.